

CONGRESS PARK LIHTC SENIOR

**3311- 3329 14TH PLACE SE,
WASHINGTON DC 20032**

**SQUARE : 5917
LOT : 40/41**

**BZA APPLICATION SUBMISSION
SEPTEMBER 23, 2019**



Urban Atlantic Development

7735 Old Georgetown Rd, Bethesda, MD 20814

Wiencek + Associates Architects + Planners, Inc

1100 Vermont Avenue NW, 8th Floor, Washington, DC 20005

Summit Engineers, Inc.

5307 Lee Hwy, Arlington, VA 22207

Wolfman & Associates

8720 Georgia Ave # 908, Silver Spring, MD 20910

Sustainable Building Partners

2701 Prosperity Ave, Suite 100,

Owner

Architect

MEP

Structural Engineer

Sustainability

SHEET LIST

SHEET NUMBER	SHEET NAME	BZA APPLICATION (09/23/2019)
1 - GENERAL		
001	COVER SHEET	•
002	ZONING ANALYSIS	•
4 - ARCHITECTURAL		
A0001	ARCHITECTURAL SITE PLAN	•
A0200	CELLAR AND FIRST FLOOR PLAN	•
A0201	SECOND AND THIRD FLOOR PLAN	•
A0202	ROOF PLAN	•
A0301	EXTERIOR BUILDING ELEVATIONS	•
A0311	BUILDING SECTIONS	•

APPROVED BY



www.wiencek-associates.com

ALL DIMENSIONS SHALL BE GIVEN BY THE FIELD BY THE CONTRACTOR. THE CONTRACTOR IS SOLELY RESPONSIBLE FOR CORRECTING ALL DIMENSIONS.
CONTRACTOR SHALL BE RESPONSIBLE FOR OBTAINING ALL NECESSARY PERMITS AND APPROVALS FROM ALL APPLICABLE AGENCIES AND AGENCIES.
THESE PLANS AND DRAWINGS ARE NOT TO BE REPRODUCED, COPIED, OR OTHERWISE USED FOR ANY OTHER PROJECT WITHOUT THE WRITTEN PERMISSION OF WIENCEK + ASSOCIATES ARCHITECTS + PLANNERS. THE CONTRACTOR SHALL BE RESPONSIBLE FOR OBTAINING ALL NECESSARY PERMITS AND APPROVALS FROM ALL APPLICABLE AGENCIES AND AGENCIES.
COPYRIGHT 2019

WIENCEK + ASSOCIATES ARCHITECTS + PLANNERS

JOB NO. 2019-013.001

REV.	DESCRIPTION	DATE
BZA Application		09/23/2019

ISSUANCES

HUD ID#	Design Architect
Arch. Administering Contract	Owner
Contractor	Lender
Bonding Company	

CONGRESS PARK LIHTC SENIOR

3311 - 3329 14th Place SE,
Washington DC 20032

SHEET TITLE
COVER SHEET

DWG. NO. **001**

001 Zoning Adjustment
District of Columbia
CASE NO. 2019-013

VICINITY PLAN

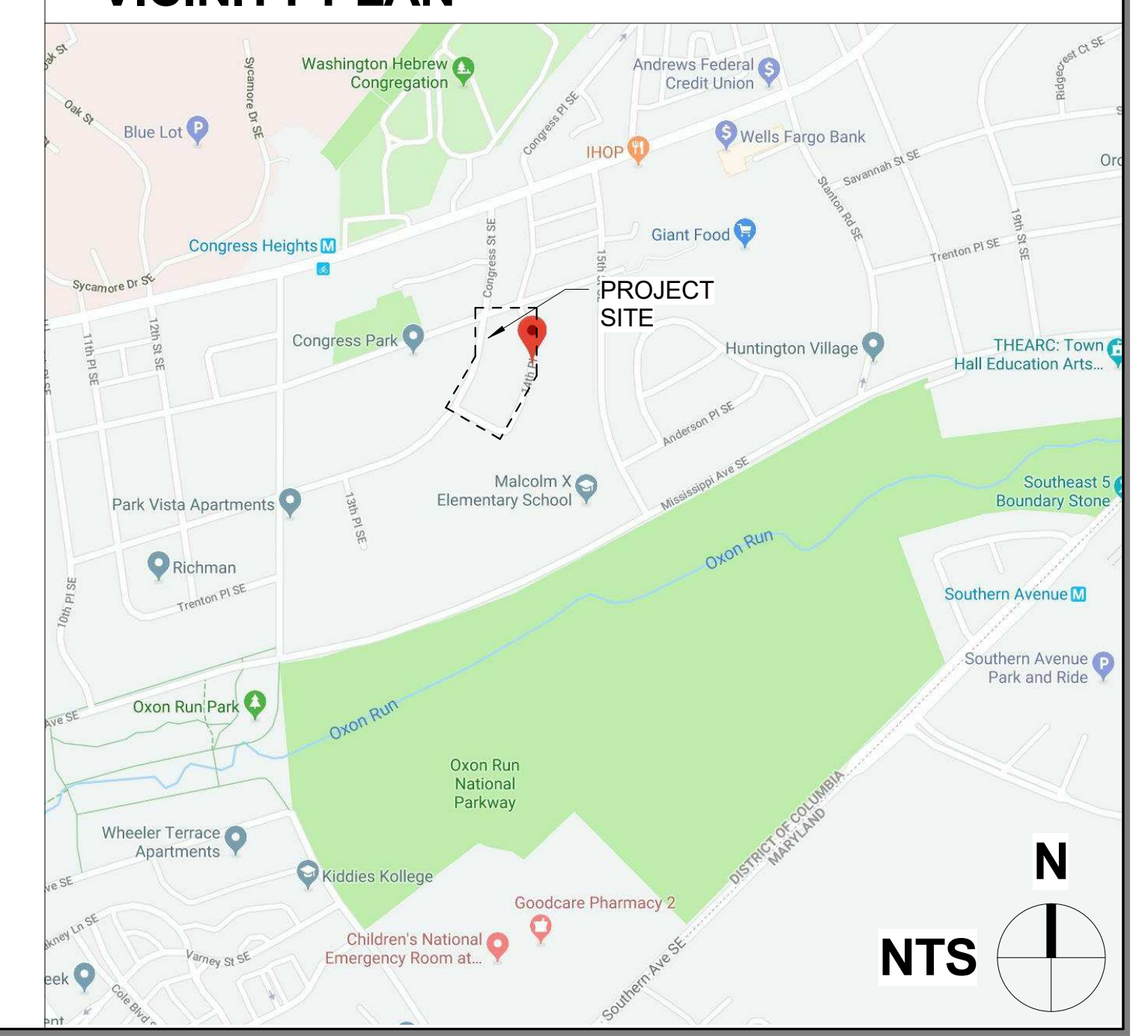

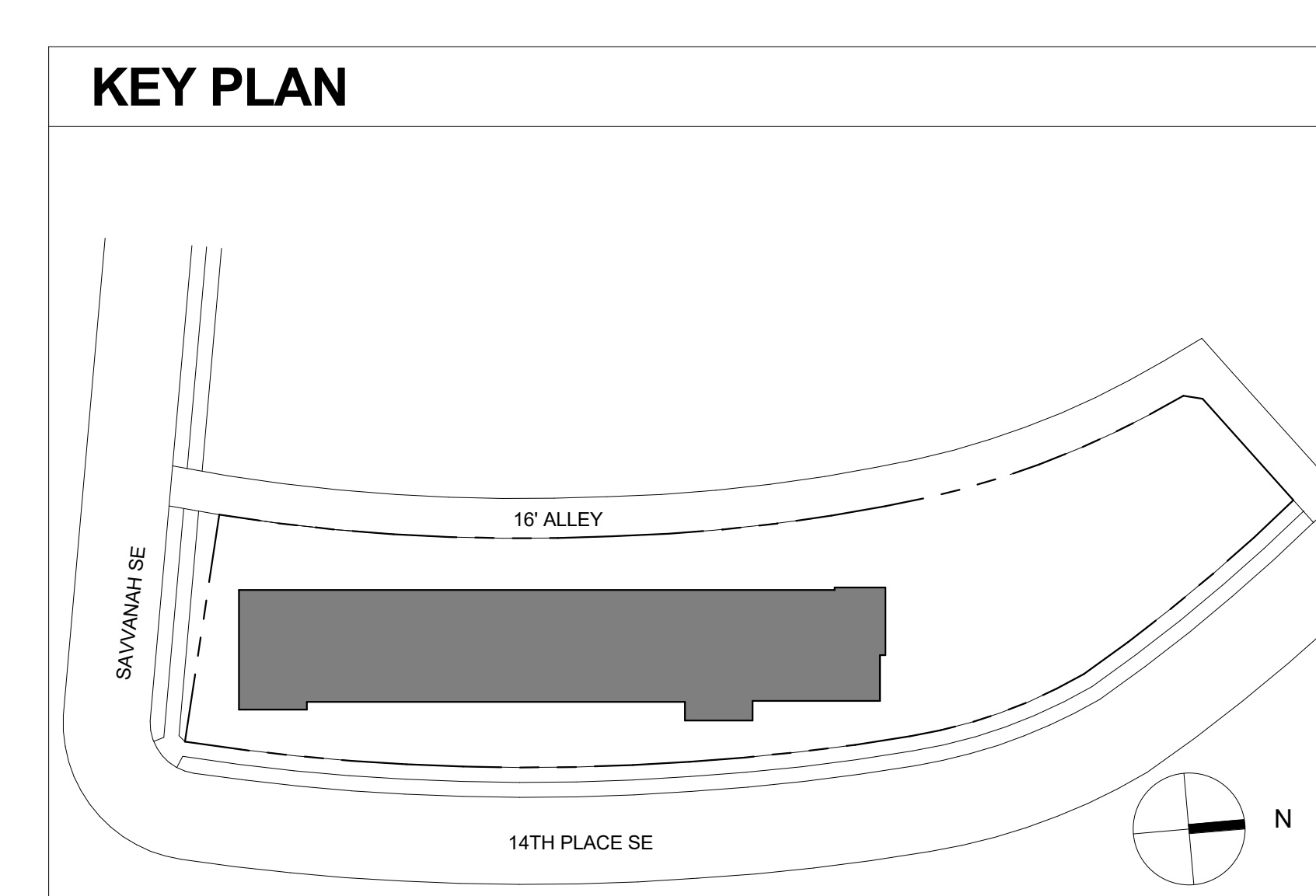
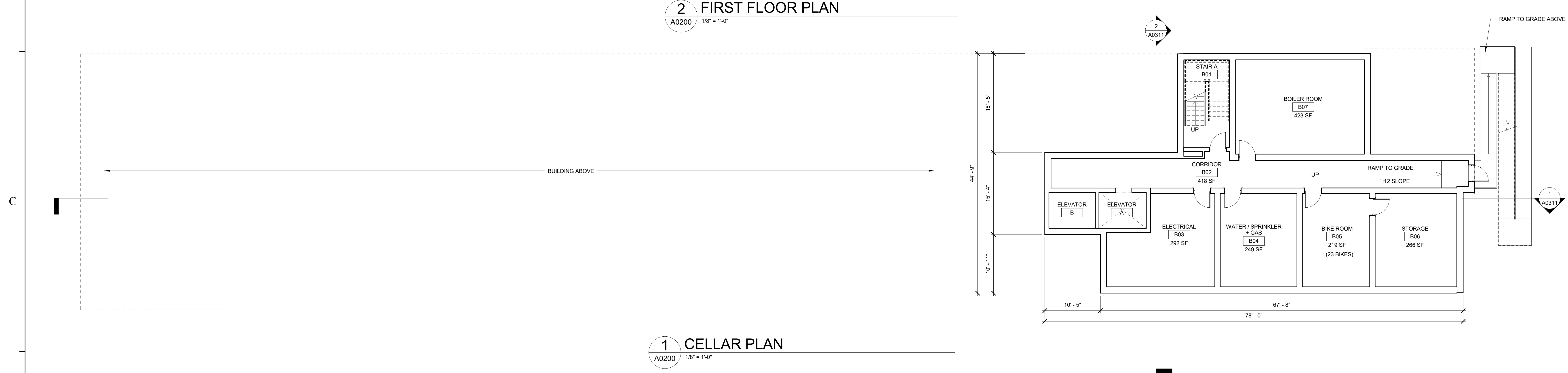
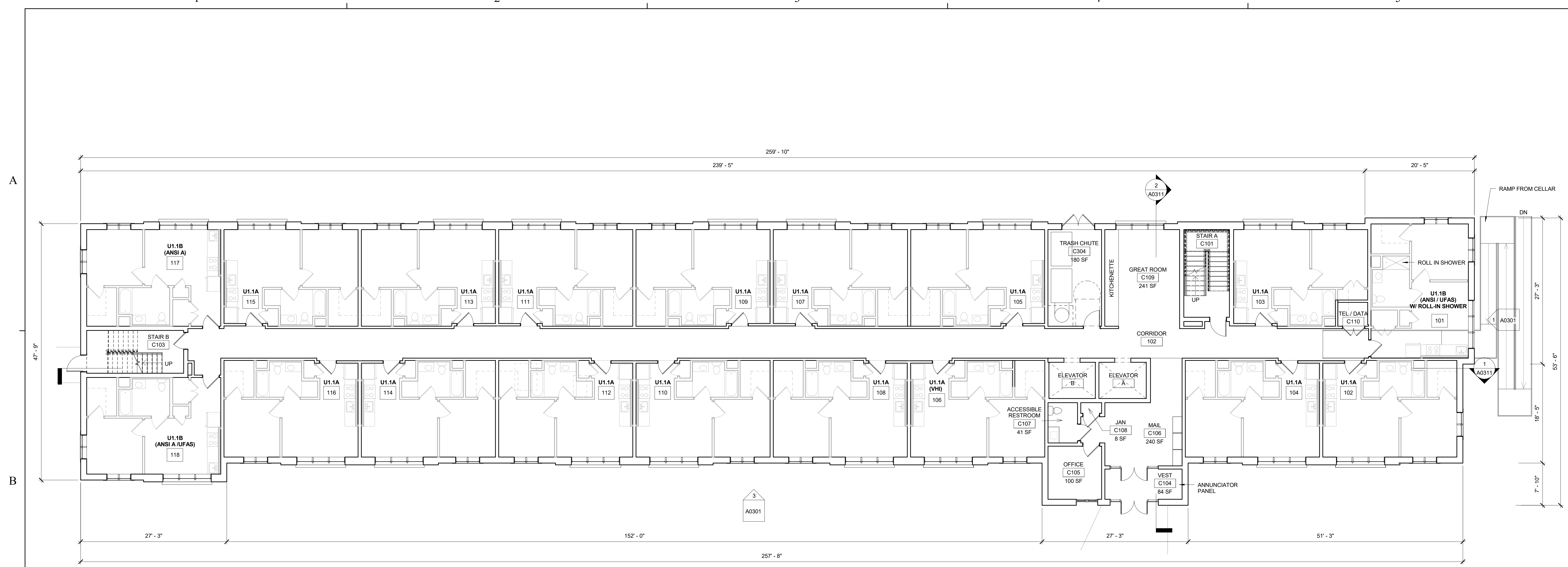

APPROVED BY



www.wiencek-associates.com

ALL DIMENSIONS SHALL BE GIVEN BY THE FIELD BY THE CONTRACTOR. THE CONTRACTOR IS SOLELY RESPONSIBLE FOR THE ACCURACY OF ALL DIMENSIONS.
ARCHITECT'S RESPONSIBILITY IS LIMITED TO THE DESIGN AND CONSTRUCTION OF THE PROJECT AS SHOWN ON THESE PLANS. THE CONTRACTOR SHALL BE RESPONSIBLE FOR THE PROTECTION OF ALL UTILITIES AND STRUCTURES EXISTING ON THE SITE. THE CONTRACTOR SHALL BE RESPONSIBLE FOR THE PROTECTION OF ALL UTILITIES AND STRUCTURES EXISTING ON THE SITE. THE CONTRACTOR SHALL BE RESPONSIBLE FOR THE PROTECTION OF ALL UTILITIES AND STRUCTURES EXISTING ON THE SITE.

WIENCEK + ASSOCIATES ARCHITECTS + PLANNERS

JOB NO. 2019-013.001

ISSUANCES

REV.	DESCRIPTION	DATE
BZA Application		09/23/2019

HUD ID#	Design Architect
Arch. Administering Contract	Owner
Contractor	Lender
Bonding Company	

CONGRESS PARK LIHTC SENIOR

3311 - 3329 14th Place SE,
Washington DC 20032

SHEET TITLE
CELLAR AND FIRST FLOOR PLAN

DWG. NO.
A0200

A

B

C

D

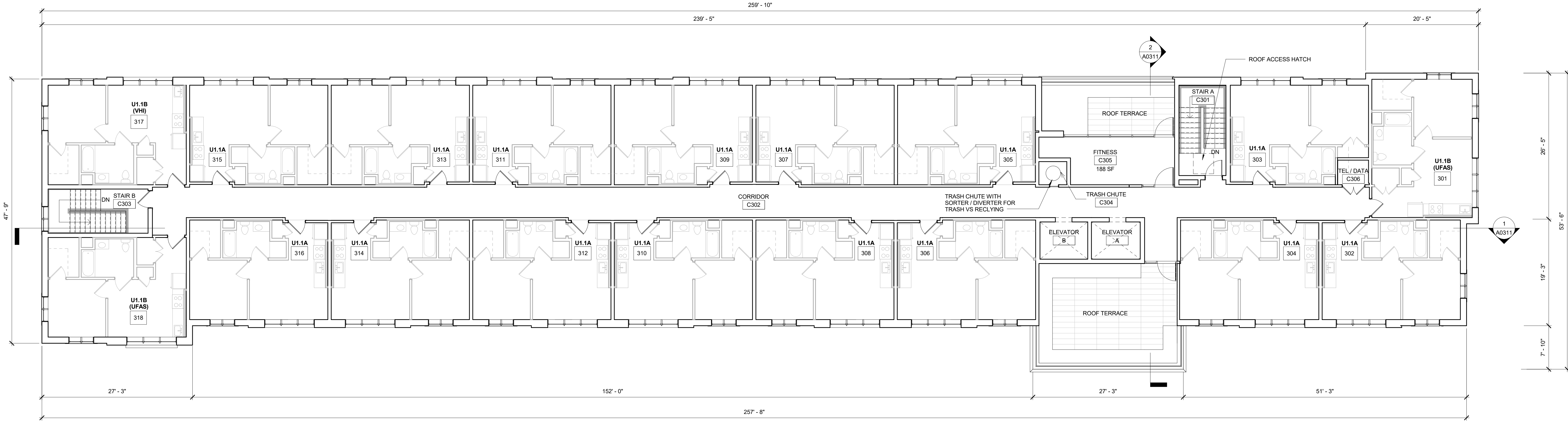

2 THIRD FLOOR PLAN
A0201 1/8" = 1'-0"

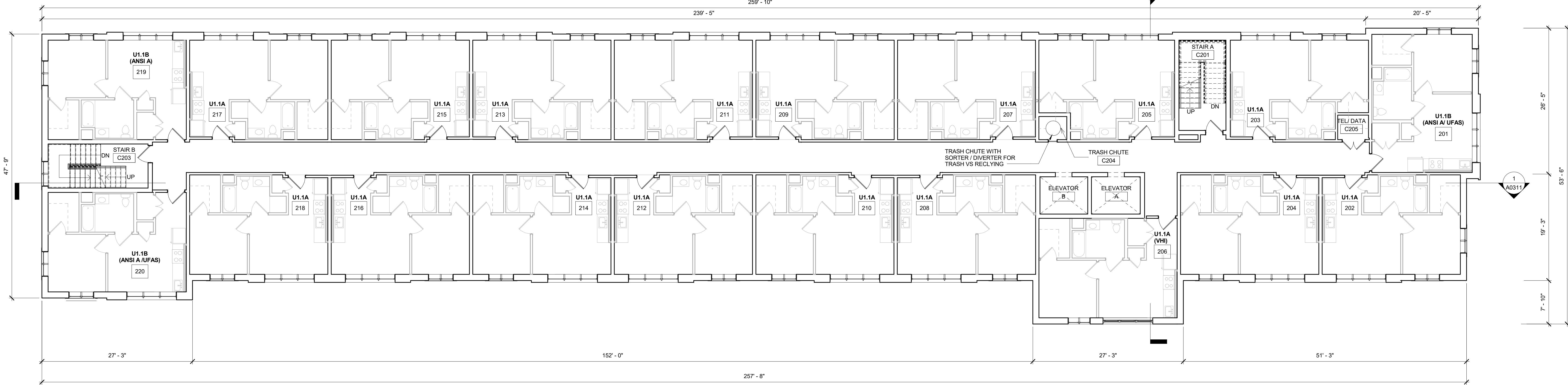

1 SECOND FLOOR PLAN
A0201 1/8" = 1'-0"

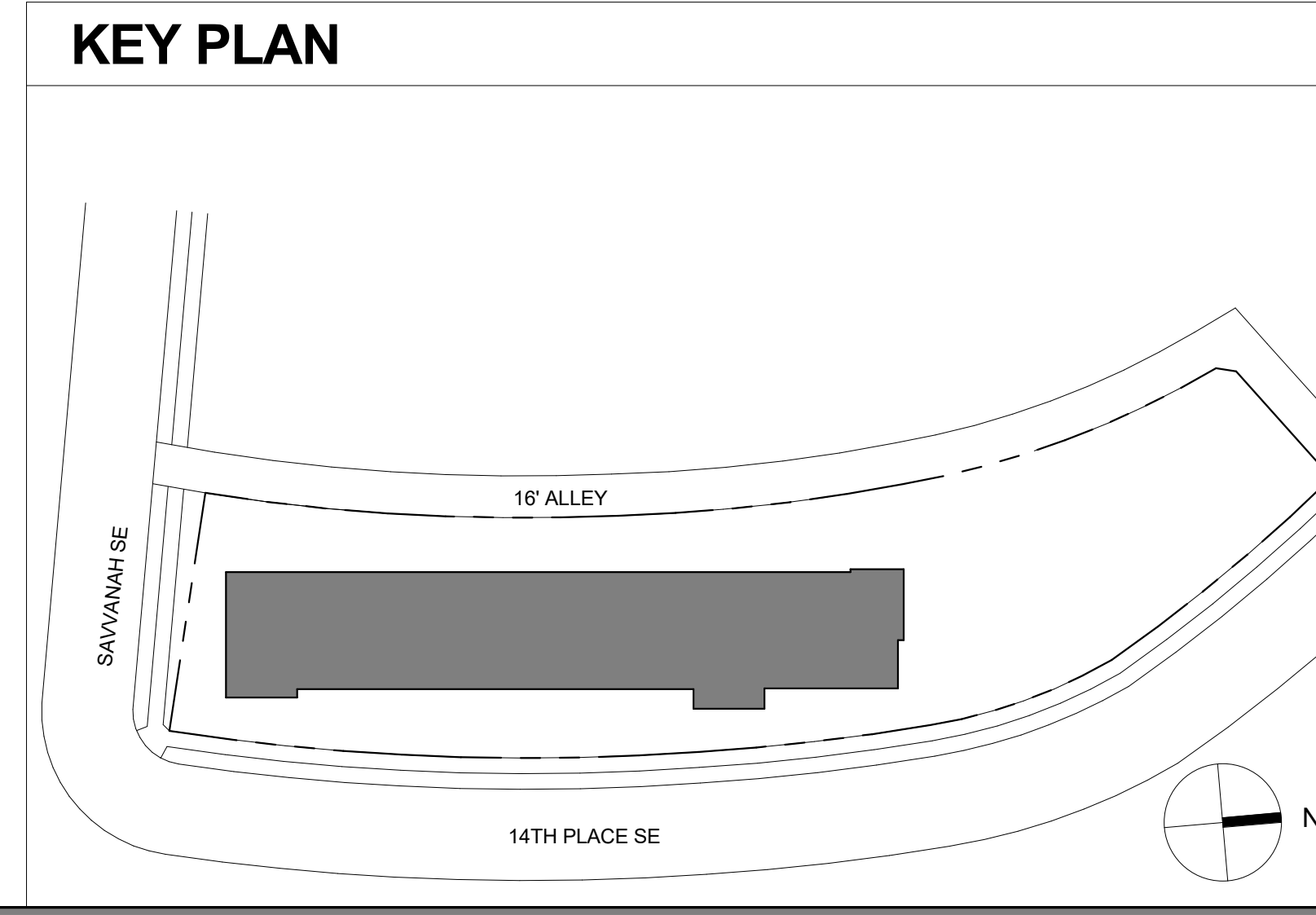

APPROVED BY



www.wiencek-associates.com

ALL DIMENSIONS SHALL BE GIVEN BY THE FIELD BY THE CONTRACTOR. THE CONTRACTOR IS RESPONSIBLE FOR VERIFYING ALL DIMENSIONS AND CONDITIONS. THE CONTRACTOR SHALL BE RESPONSIBLE FOR OBTAINING ALL NECESSARY PERMITS AND APPROVALS. THE CONTRACTOR SHALL BE RESPONSIBLE FOR OBTAINING ALL NECESSARY PERMITS AND APPROVALS. THE CONTRACTOR SHALL BE RESPONSIBLE FOR OBTAINING ALL NECESSARY PERMITS AND APPROVALS.

WIENCEK + ASSOCIATES ARCHITECTS + PLANNERS

JOB NO. 2019-013.001

ISSUANCES		
REV.	DESCRIPTION	DATE
BZA	Application	09/23/2019

HUD ID#	Design Architect
Arch. Administering Contract	Owner
Contractor	Lender
Bonding Company	

CONGRESS PARK LIHTC SENIOR

3311 - 3329 14th Place SE, Washington DC 20032

SHEET TITLE
SECOND AND THIRD FLOOR PLAN

DWG. NO. **A0201**

1

2

3

4

5

A

B

C

D

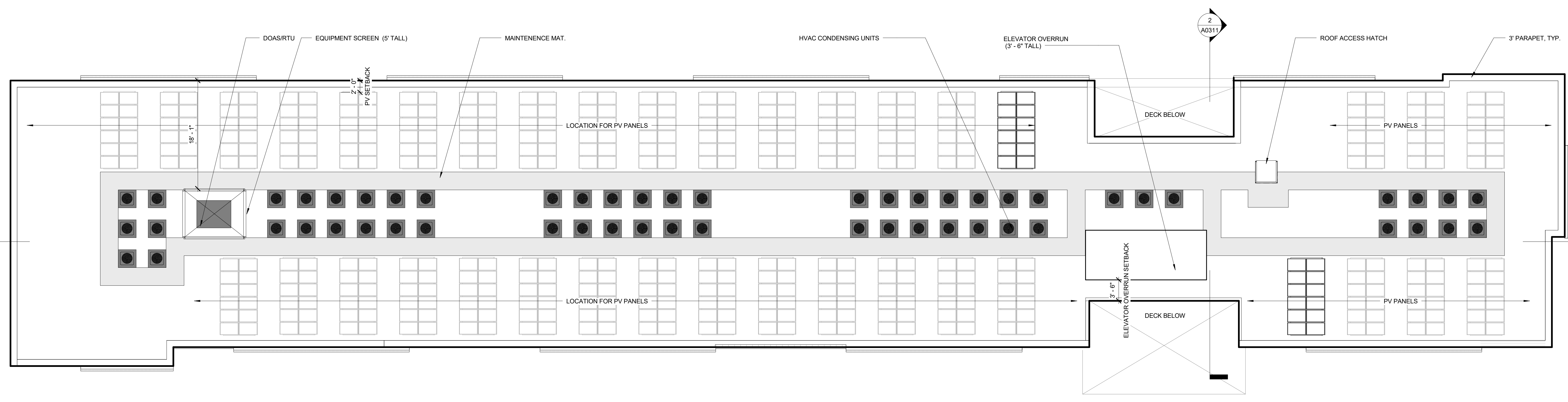

1 ROOF PLAN
A0202 1/8" = 1'-0"

KEY PLAN

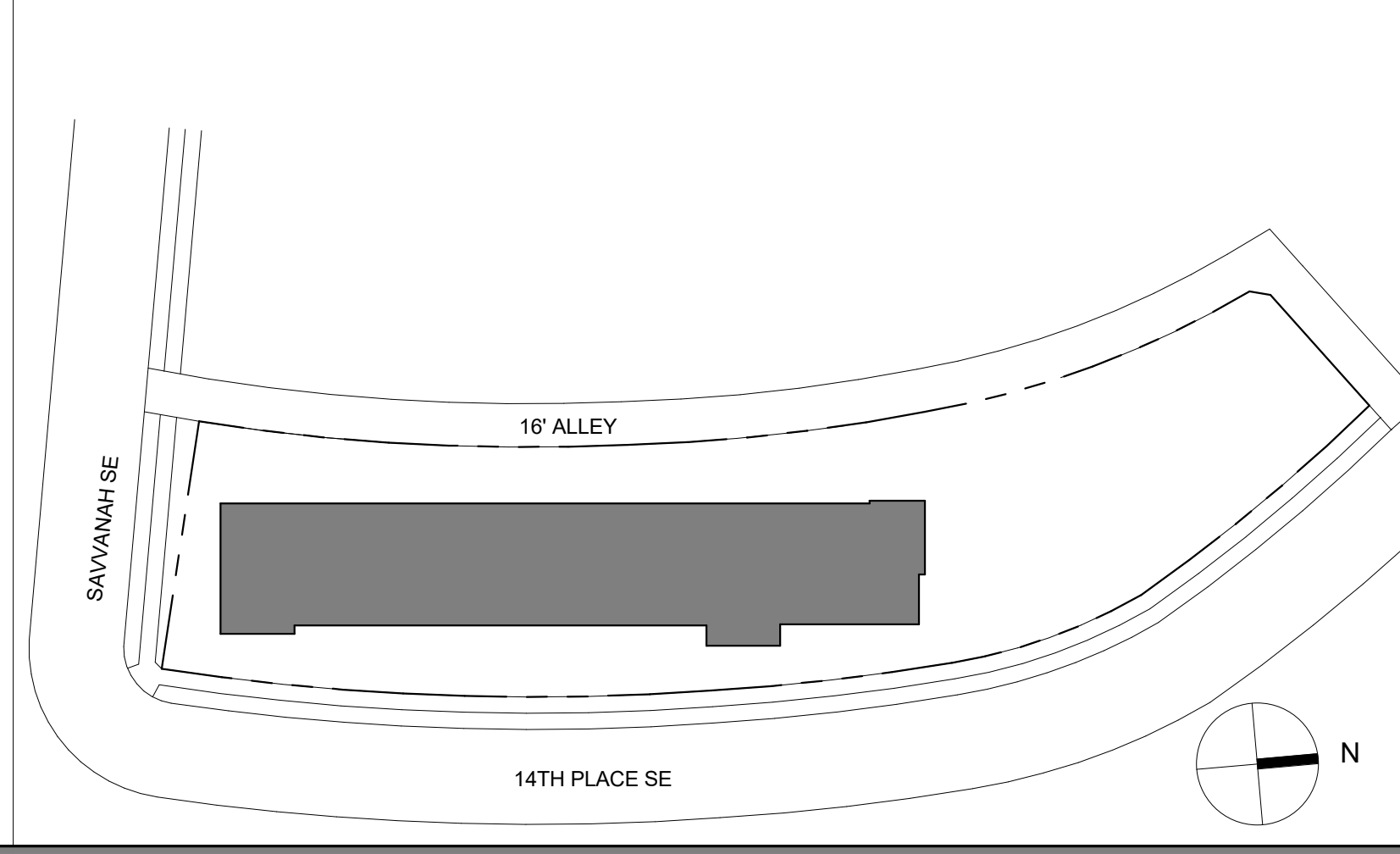

APPROVED BY



www.wiencek-associates.com

ALL DIMENSIONS SHALL BE GIVEN BY THE FIELD BY THE CONTRACTOR. THE CONTRACTOR IS SOLELY RESPONSIBLE FOR CORRECTING ALL DIMENSIONS.
CONTRACTOR SHALL VERIFY ALL DIMENSIONS AND REPORT TO THE ARCHITECT IMMEDIATELY UPON DISCOVERY OF ANY DISCREPANCY.
THESE DIMENSIONS ARE NOT TO BE USED FOR CONSTRUCTION OF ANY OTHER PROJECTS.
THESE DIMENSIONS ARE NOT TO BE USED FOR CONSTRUCTION OF ANY OTHER PROJECTS.
THESE DIMENSIONS ARE NOT TO BE USED FOR CONSTRUCTION OF ANY OTHER PROJECTS.
THESE DIMENSIONS ARE NOT TO BE USED FOR CONSTRUCTION OF ANY OTHER PROJECTS.

JOB NO. 2019-013.001		
ISSUANCES		
REV.	DESCRIPTION	DATE
BZA	Application	09/23/2019

HUD ID#	Design Architect
Arch. Administering Contract	Owner
Contractor	Lender
Bonding Company	

CONGRESS PARK LIHTC SENIOR

3311 - 3329 14th Place SE,
Washington DC 20032

SHEET TITLE
ROOF PLAN

DWG. NO.
A0202



4 WEST ELEVATION
A0301 1/8" = 1'-0"

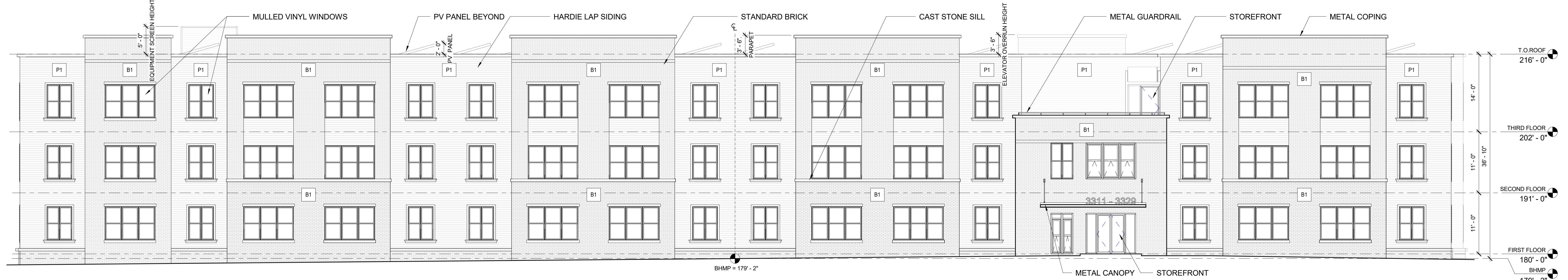

3 EAST ELEVATION
A0301 1/8" = 1'-0"

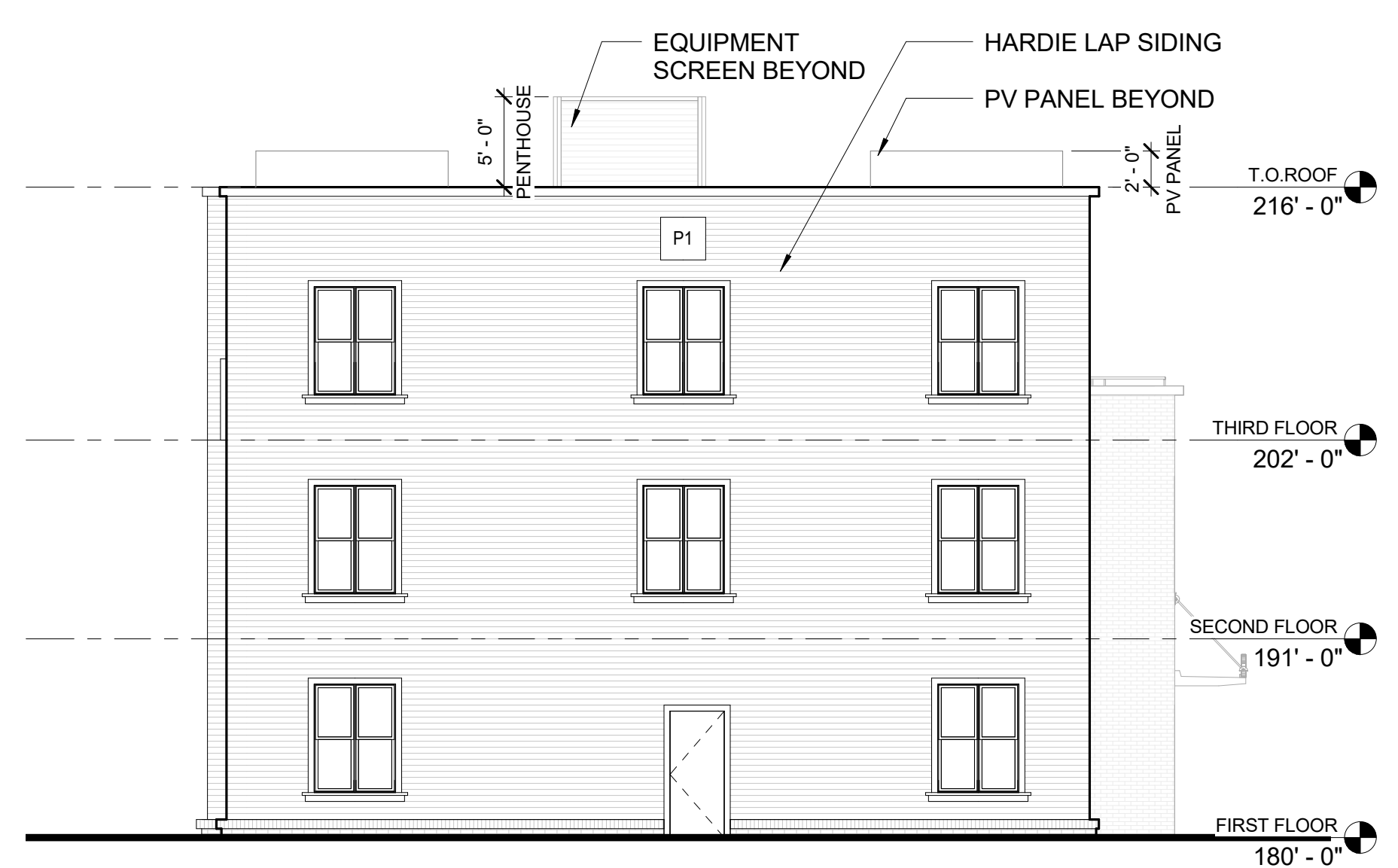

2 SOUTH ELEVATION
A0301 1/8" = 1'-0"

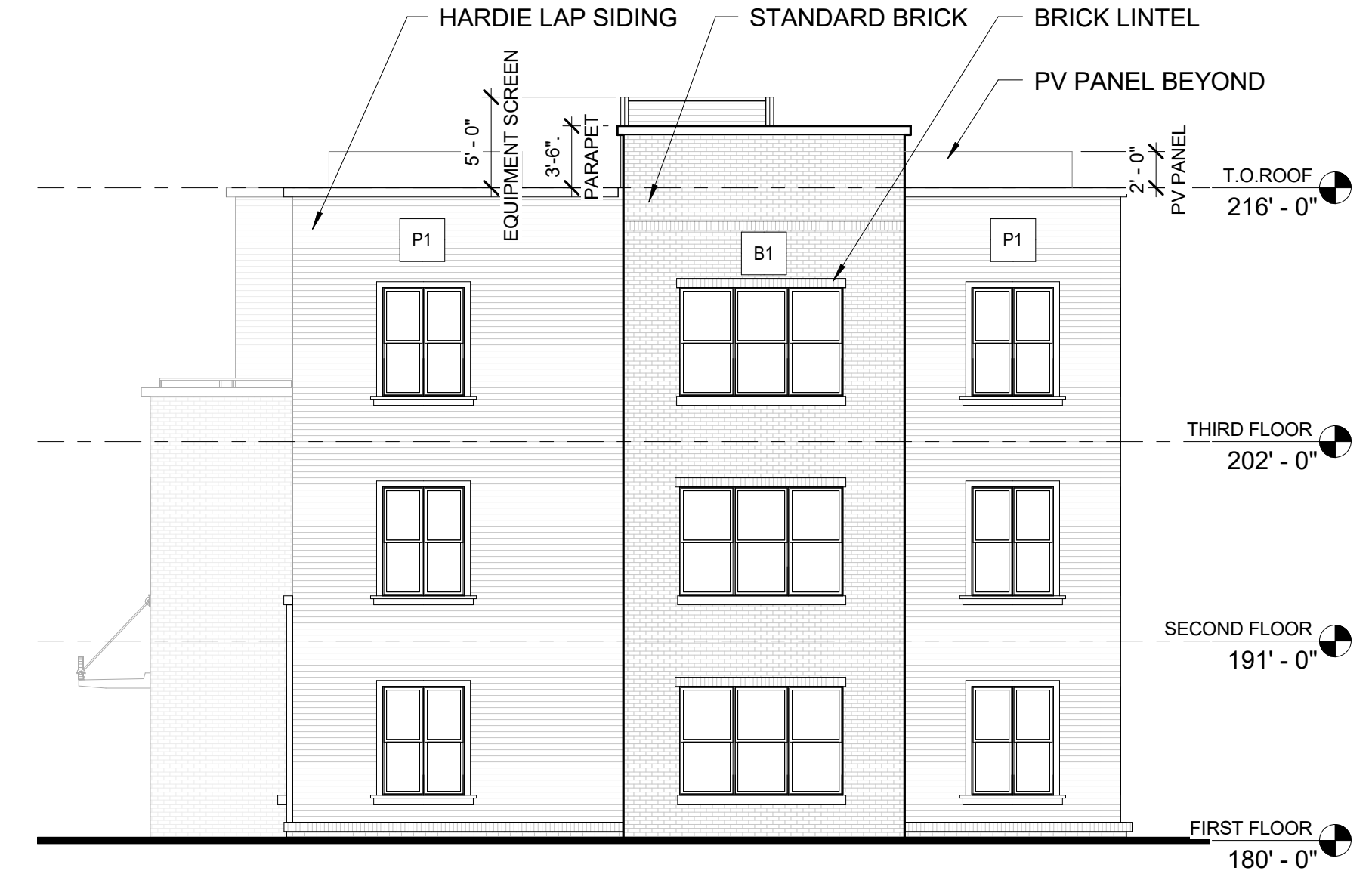

1 NORTH ELEVATION
A0301 1/8" = 1'-0"

MATERIAL LEGEND

- B1 STANDARD BRICK
- P1 CEMENTITIOUS HARDIE LAP SIDING

KEY PLAN

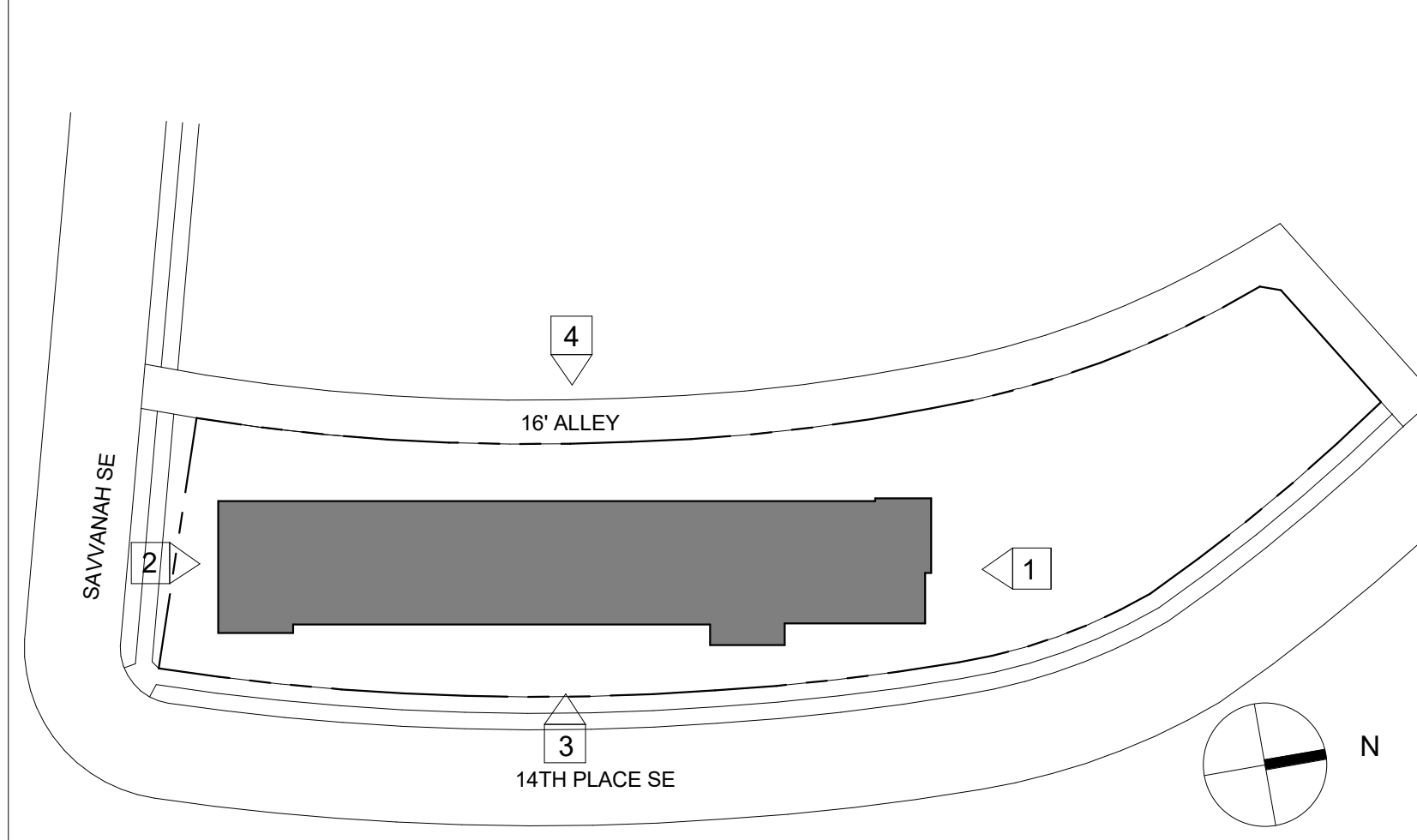

APPROVED BY

WIENCEK + ASSOCIATES
ARCHITECTS + PLANNERS

www.wiencek-associates.com

ALL DIMENSIONS SHALL BE GIVEN BY THE FIELD BY THE CONTRACTOR. THE CONTRACTOR IS SOLELY RESPONSIBLE FOR CONTRACTOR'S DIMENSIONS.
ARCHITECT'S APPROVAL DOES NOT CONSTITUTE A GUARANTEE OF ACCURACY OR A WARRANTY OF ANY KIND. THE CONTRACTOR SHALL BE RESPONSIBLE FOR VERIFYING ALL DIMENSIONS AND CONDITIONS OF THE SITE AND FOR OBTAINING ALL NECESSARY PERMITS AND APPROVALS FROM THE APPROPRIATE AGENCIES.
THIS PLAN AND DRAWING ARE NOT TO BE REPRODUCED, COPIED, OR OTHERWISE USED FOR ANY OTHER PROJECT WITHOUT THE WRITTEN PERMISSION OF WIENCEK + ASSOCIATES ARCHITECTS + PLANNERS. ANY REUSE OF THIS PLAN OR DRAWING WITHOUT THE WRITTEN PERMISSION OF WIENCEK + ASSOCIATES ARCHITECTS + PLANNERS IS STRICTLY PROHIBITED.

2019-013.001

REV.	DESCRIPTION	DATE
BZA	Application	09/23/2019

ISSUANCES

REV.	DESCRIPTION	DATE
BZA	Application	09/23/2019

HUD ID# Design Architect

Arch. Administering Contract Owner

Contractor Lender

Bonding Company

CONGRESS PARK LIHTC SENIOR

3311 - 3329 14th Place SE, Washington DC 20032

SHEET TITLE
EXTERIOR BUILDING ELEVATIONS

DWG. NO.
A0301

1 2 3 4 5

A
B
C
D

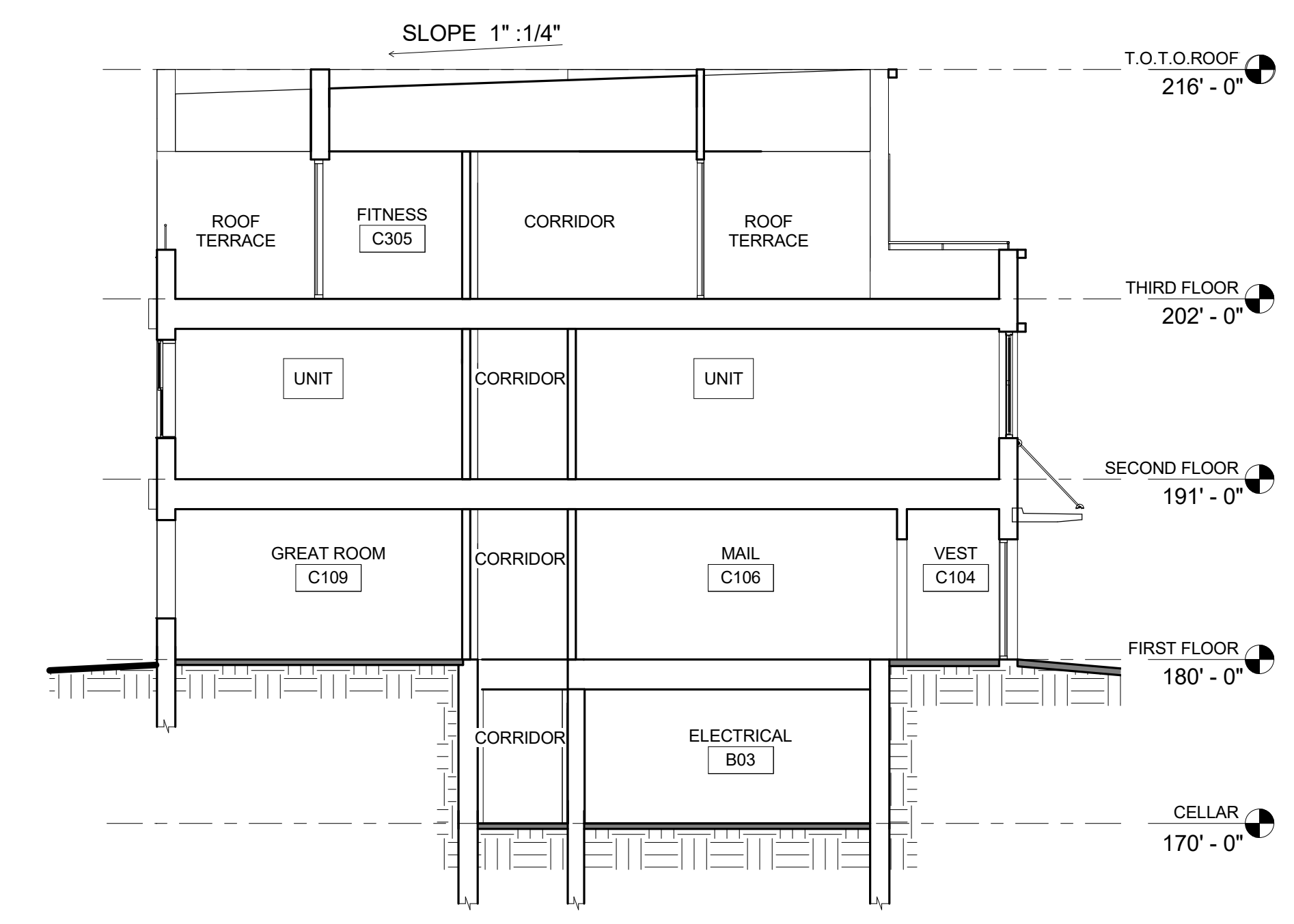

2 BUILDING SECTION 2
A0311 1/8" = 1'-0"

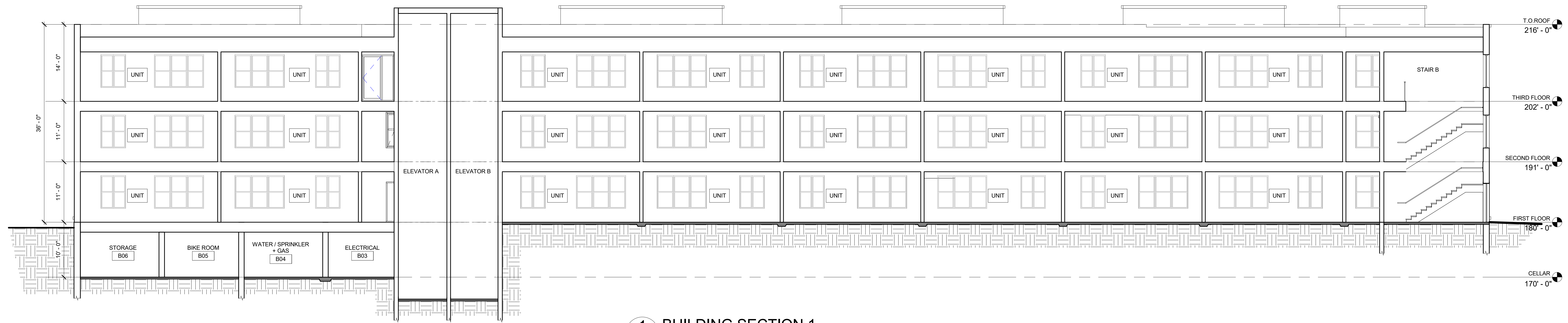

1 BUILDING SECTION 1
A0311 1/8" = 1'-0"

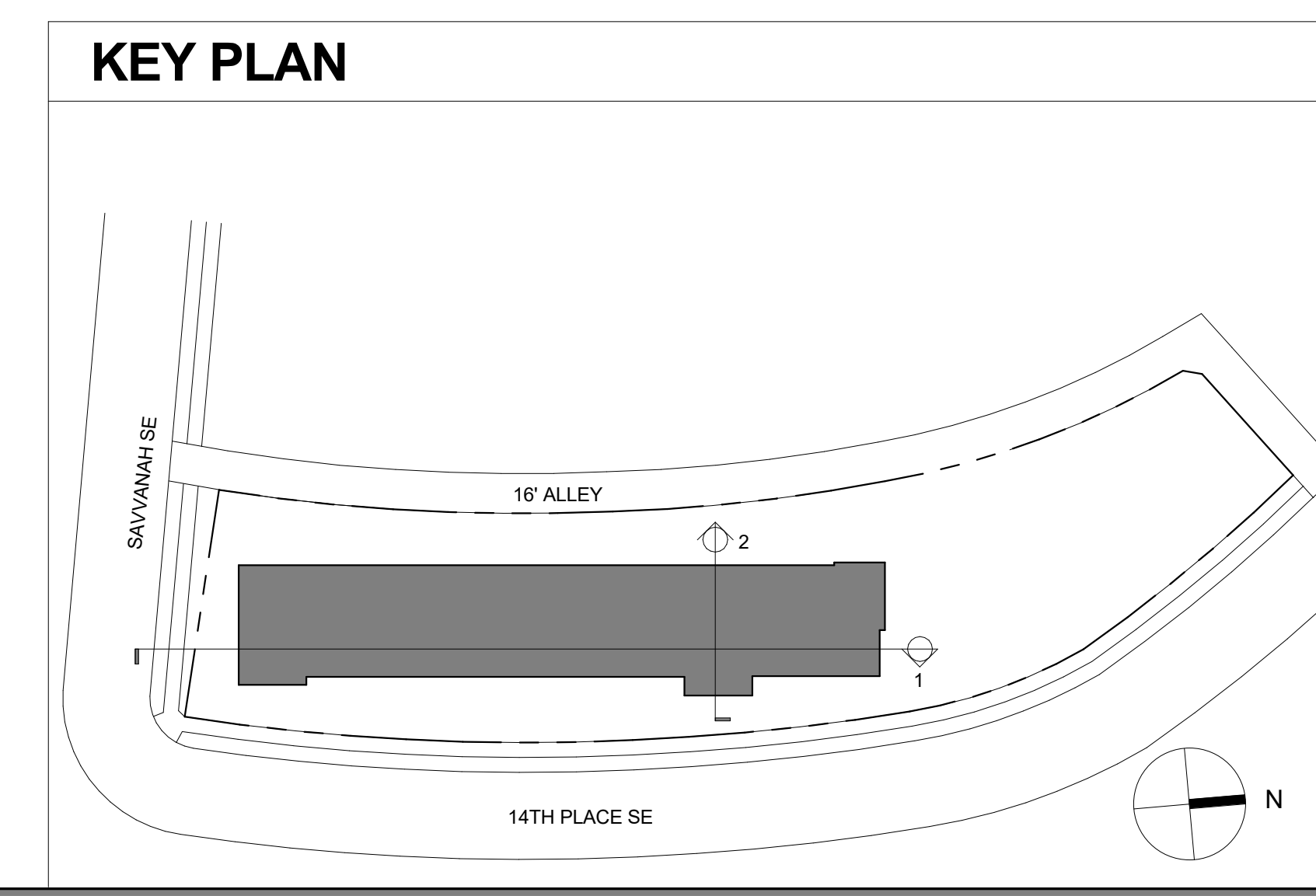

APPROVED BY



www.wiencek-associates.com

ALL DIMENSIONS SHALL BE GIVEN BY THE FIELD BY THE CONTRACTOR. THE CONTRACTOR IS SOLELY RESPONSIBLE FOR CONTRACTOR'S FIELD DIMENSIONS.
CONTRACTOR SHALL VERIFY ALL DIMENSIONS AND REPORT TO THE ARCHITECT IMMEDIATELY UPON DISCOVERY OF ANY DISCREPANCY.
THESE DIMENSIONS ARE NOT TO BE INTERPRETED AS A GUARANTEE OF ACCURACY OR AS A WARRANTY OF ANY KIND.
THESE DIMENSIONS ARE NOT TO BE USED FOR ANY OTHER PURPOSES WITHOUT THE WRITTEN CONSENT OF WIENCEK + ASSOCIATES ARCHITECTS + PLANNERS.
COPYRIGHT 2019

JOB NO. 2019-013.001		
ISSUANCES		
REV.	DESCRIPTION	DATE
BZA	Application	09/23/2019
HUD ID#	Design Architect	
Arch. Administering Contract	Owner	
Contractor	Lender	
Bonding Company		

CONGRESS PARK LIHTC SENIOR

3311 - 3329 14th Place SE,
Washington DC 20032

SHEET TITLE
BUILDING SECTIONS

DWG. NO.
A0311